Country roads - John Denver

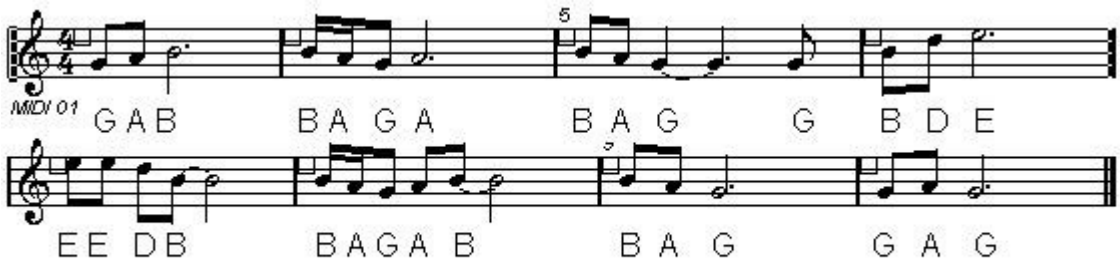

G EM D
ALMOST HEAVEN WEST VIRGINIA BLUE RIDGE MOUNTAINS,
(C G) G EM
SHENADOAH RIVER. LIFE IS OLD THERE OLDER THAN THE TREES,
D (C G)
YOUNGER THAN THE MOUNTAINS, GROWING LIKE A BREEZE.

G D EM C
COUNTRY ROADS, TAKE ME HOME TO THE PLACE, I BELONG
G D C G
WEST VIRGINIA, MOUNTAIN MOMMA, TAKE ME HOME, COUNTRY ROADS.

G EM D
ALL MY MEMORIES GATHER ROUND HER, MINER'S LADY,
(C G) G EM
STRANGER TO BLUE WATER. DARK AND DUSTY PAINTED ON THE SKY
D (C G)
MISTY TASTE OF MOONSHINE TEAR DROP IN MY EYE.

G D EM C
COUNTRY ROADS, TAKE ME HOME TO THE PLACE I BELONG
G D C G
WEST VIRGINIA MOUNTAIN MOMMA TAKE ME HOME COUNTRY ROADS.

(EM D) G
I HEAR HER VOICE IN THE MORNIN' HOURS SHE CALLS ME
(C G) D (EM
THE RADIO REMINDS ME OF MY HOME FAR AWAY, AND DRIVIN' DOWN
F) (C G)
THE ROAD I GET THE FEELIN' THAT I SHOULD HAVE BEEN HOME
D D7
YESTERDAY, YESTERDAY.

G D EM C G
COUNTRY ROADS TAKE ME HOME THE PLACE I BELONG, WEST VIRGINIA
D C G
MOUNTAIN MOMMA TAKE ME HOME COUNTRY ROADS
D G D G
TAKE ME HOME COUNTRY ROADS, TAKE ME HOME COUNTRY ROADS.